

Instructions to setup the new Microsoft Self-Service Password Reset Service

1. Log on to My College.laccd.edu SIS Portal

New Microsoft Self-Service Password Reset is here for Students!
All actively enrolled students are encouraged to register for the new self-service password reset service by recording an alternate email address (i.e. yahoo, google, Gmail) and/or a mobile (cell) number into the system.
[Click here for details](#)

Sign in with your organizational account

[Sign in](#)

1st time signing in? [Click here.](#)
Forget your password? [Click here.](#)
New Microsoft forget your password? [Click here.](#)

Figure 1: Mycollege.laccd.edu login page

2. Click on Email link

- To-Do Checklist:** Includes 'College Transcript' with a 'More to-do list details' link.
- My Grades:** Lists 'BSICSKL 077CE' and 'Fund For Wrkpl Succ' with a 'More grades details' link.
- My Class Schedule:** Shows 'Fund For Wrkpl Succ' and 'Days and Times: 1hr 50min/wk TBA'.
- My Account:** Displays 'You have a past due balance of \$0' and a table of due amounts:

Due now	\$0
Due later	\$6.8
Total due	\$6.8

It also includes a 'More account details' link.
- Matriculation Status:** Shows completion status for 'Assessment Completion', 'Orientation Completion', and 'Counselling Completion', all marked as 'Satisfied'.
- Right-hand menu:** Contains links for 'Assessment', 'Orientation', 'Student Educational Plan', 'Find a Class', 'Make a Payment', 'Scholarships', 'Online Tutoring', 'Manage Awards', 'Enrolment Shopping Cart', 'My Planner', 'Reg Date & Deadlines', 'Email', and 'Scholarships'. The 'Email' link is circled in red.

Figure 2: SIS Portal dashboard with Email link circled

3. You will be given a message to provide additional information. **Please write down your @student.laccd.edu email address listed in the message.** You will be required to use your @student.laccd.edu email address to reset your password in the future. Click Next

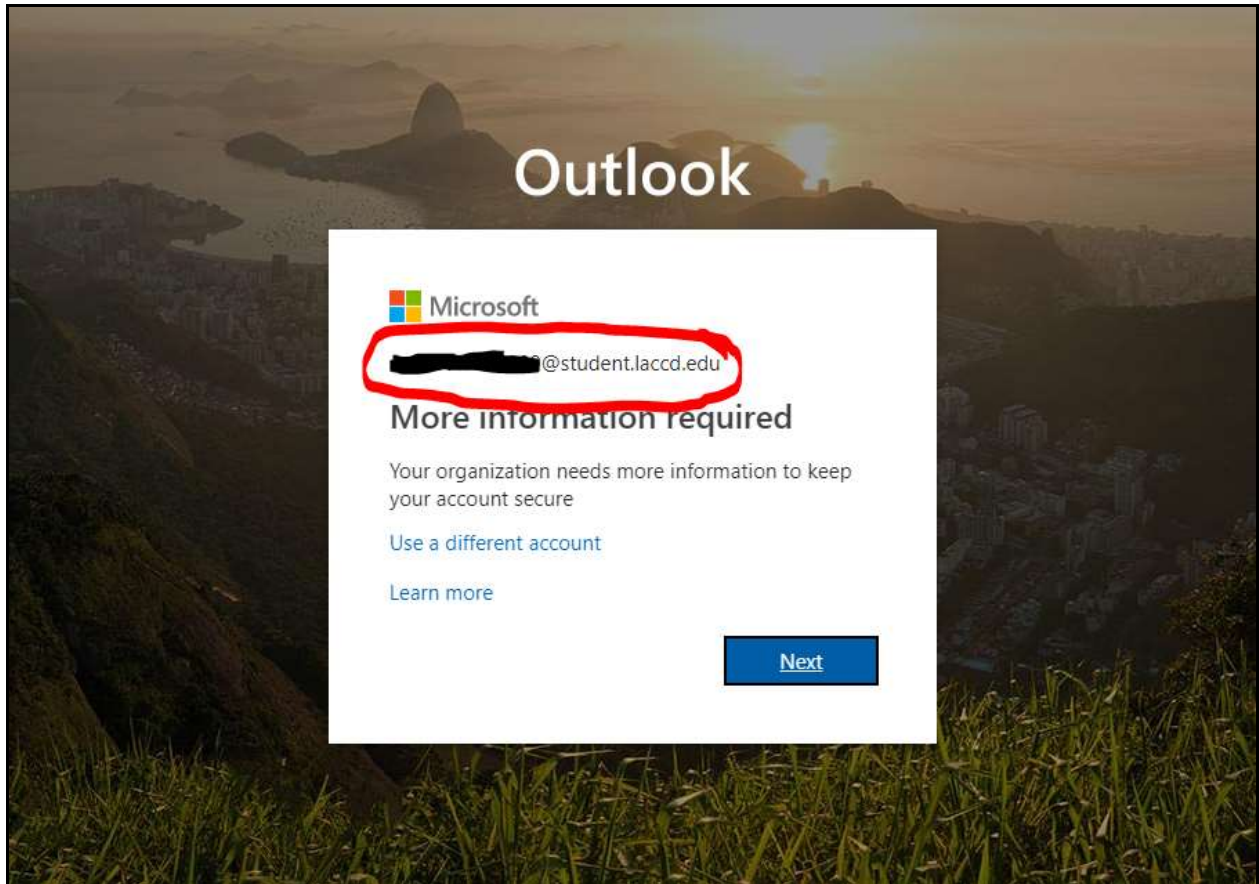

Figure 3: Microsoft SSPR setup prompt

4. Click the “Set it up now” link next to either or both of the authentication methods listed.

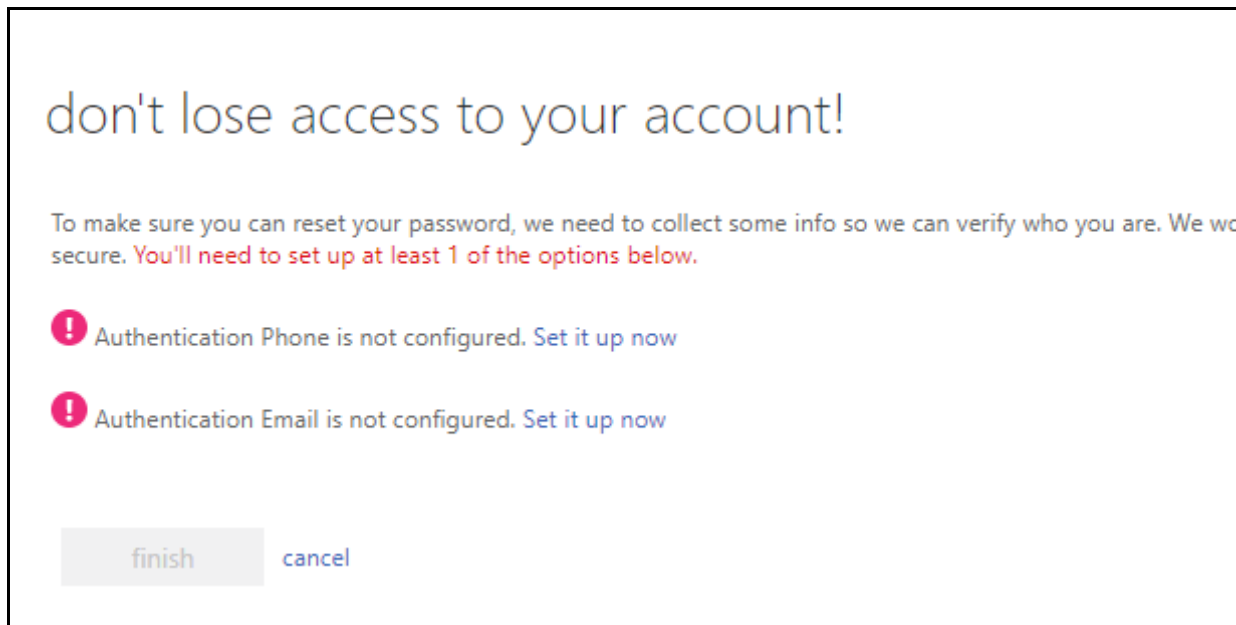
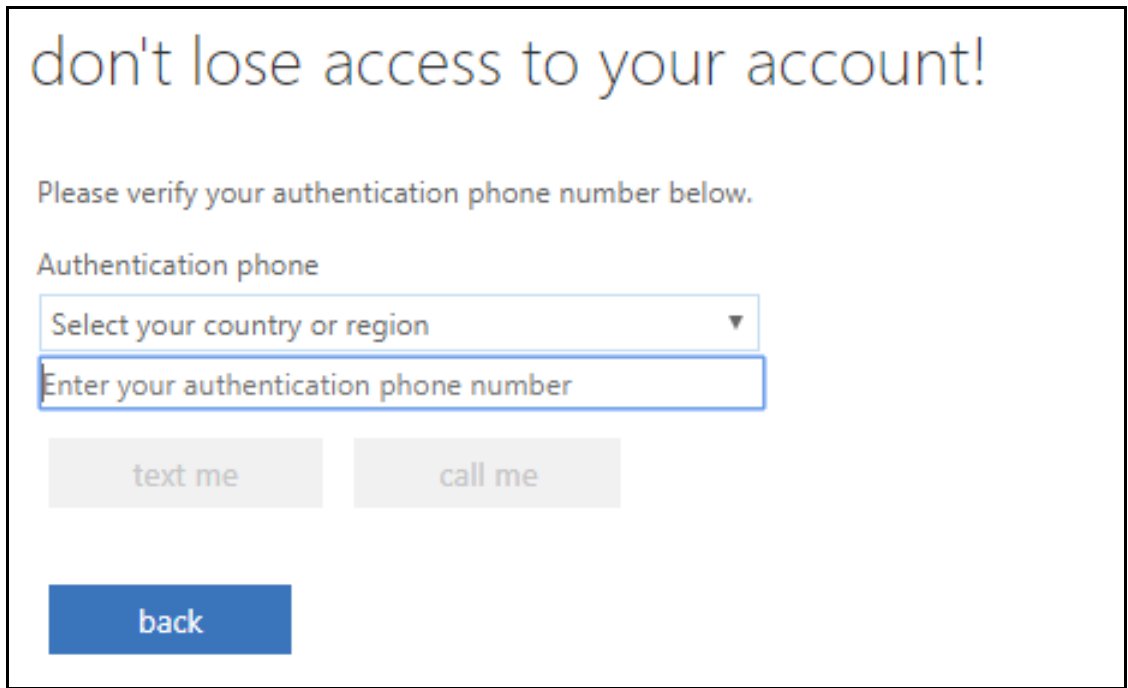

Figure 4: Microsoft SSPR setup - Email or text message verification methods

5a. Authentication via Phone will require a cell phone with text messaging capabilities if “Text Me” is selected. Otherwise “Call me” can be utilized.

Figure 5: Microsoft SSPR setup – Enter phone number

5b. A secondary Authentication Email (i.e. yahoo, Gmail, google) can also be setup to email your authentication codes to.

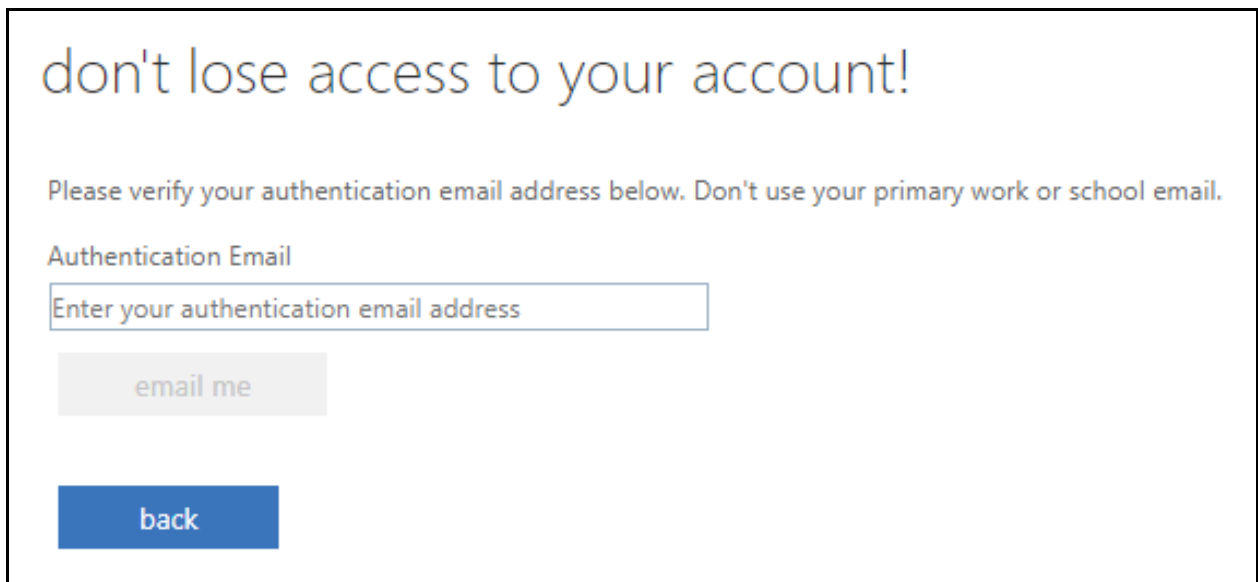

Figure 6: Microsoft SSPR setup – Enter email address

6. Once registration of a phone and/or email is completed you may click “finish”

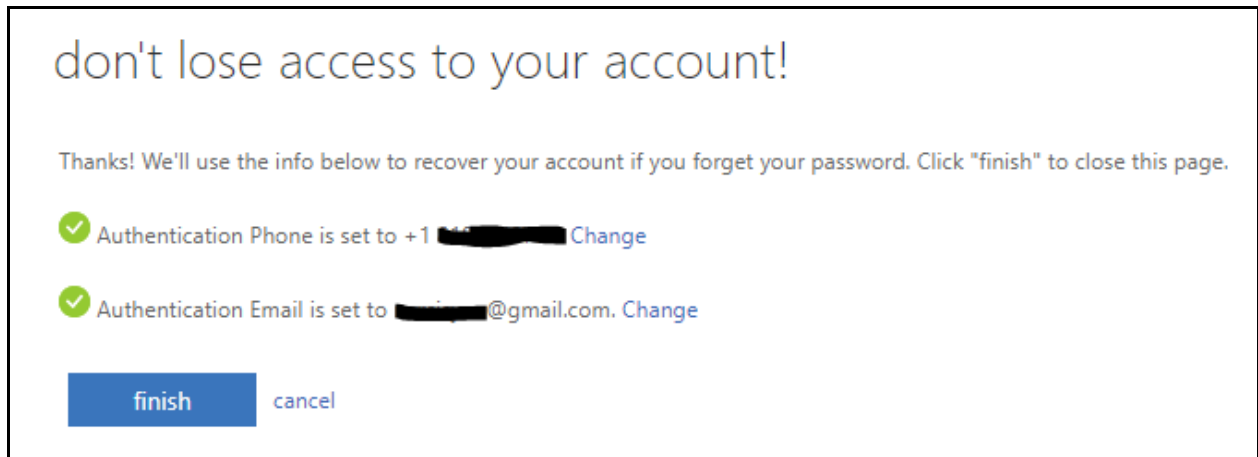

Figure 7: Microsoft SSPR setup – Finish

How to reset SIS MyCollege.laccd.edu portal password using the new Microsoft Self Service Password Reset Page

1. Go to MyCollege.laccd.edu and click on “New Microsoft forget your password” link

New Self-Service Password Reset is here!
All actively enrolled students are encouraged to register for the new self-service password reset service by recording an alternate email address (i.e. yahoo, google, Gmail) and/or a mobile (cell) number into the system.
[Click here for details](#)

Sign in with your organizational account

[Sign in](#)

1st time signing in? [Click here.](#)
Forget your password? [Click here.](#)
[New Microsoft forget your password? Click here.](#)

Figure 8: Mycollege.laccd.edu login page with "New Microsoft forgot your password" link circled

2. Enter your @student.laccd.edu address that was provided to you when you originally registered with Microsoft Self Service Password Reset. Enter the “Captcha” code shown on screen.

Microsoft

Get back into your account

Who are you?

To recover your account, begin by entering your user ID and the characters in the picture or audio below.

User ID:

Example: user@contoso.onmicrosoft.com or user@contoso.com

63PDWKYP

Enter the characters in the picture or the words in the audio.

Next Cancel

Figure 9: Microsoft SSPR – Enter your @student.laccd.edu email address and captcha info

3. Click Next

4. Select a method of verification and follow on screen instructions.

Microsoft

Get back into your account

verification step 1 > choose a new password

Please choose the contact method we should use for verification:

- Email my alternate email
- Text my mobile phone
- Call my mobile phone

In order to protect your account, we need you to enter your complete mobile phone number (*****75) below. You will then receive a text message with a verification code which can be used to reset your password.

Enter your phone number

Text

Cancel

Figure 10: Microsoft SSPR – Enter your verification method account (phone number or email)

5. Enter the verification code that was mailed/texted/called in to you. Then click next.

Microsoft

Get back into your account

verification step 1 > choose a new password

Please choose the contact method we should use for verification:

- Email my alternate email
- Text my mobile phone
- Call my mobile phone

We've sent you a text message containing a verification code to your phone.

[Next](#) [Try again](#) [Contact your administrator](#)

[Cancel](#)

Figure 11: Microsoft SSPR - Enter the verification code emailed or texted to you

6. Enter your new password. You will not be allowed to use old passwords. Passwords will be required to be at least 8 characters long and have 3 of the 4 following requirements.
 - a. Capital letter
 - b. Lower case letter
 - c. Number
 - d. Special Character (.?!@#\$% etc.)

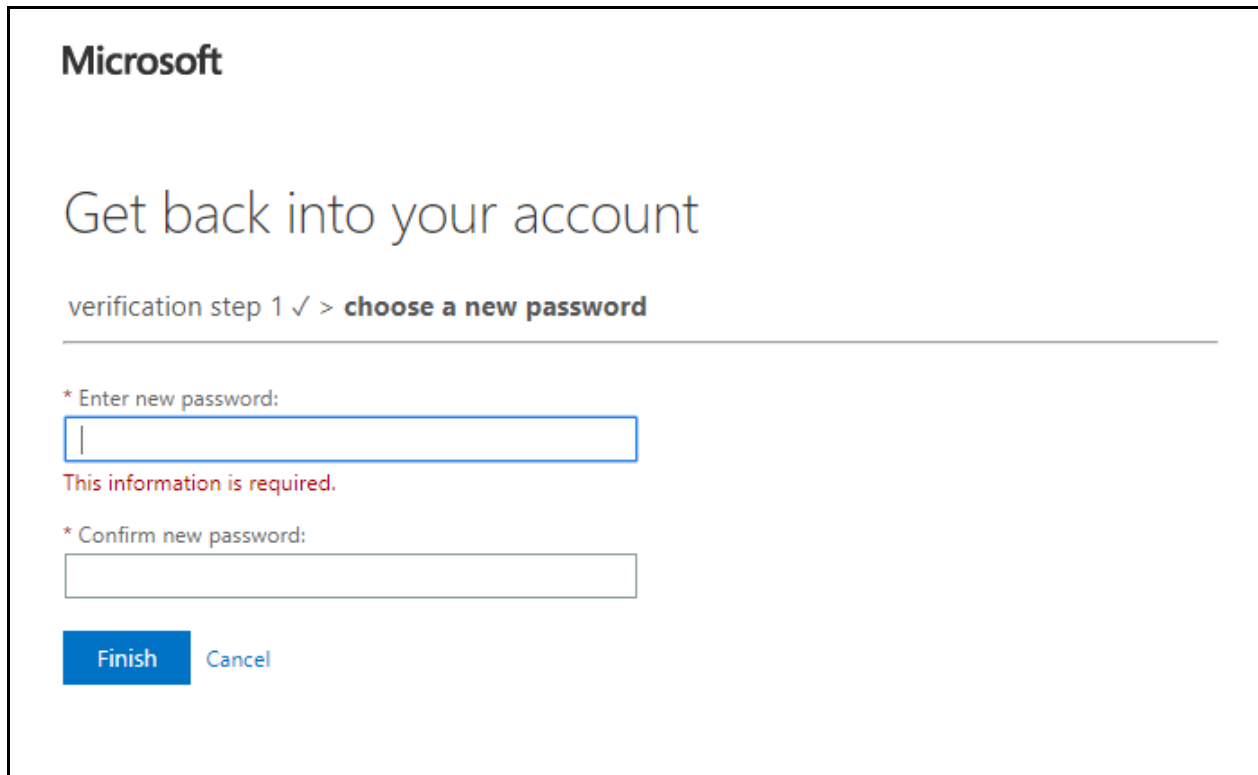

Figure 12: Microsoft SSPR – Enter and confirm a new password

7. Click Finish

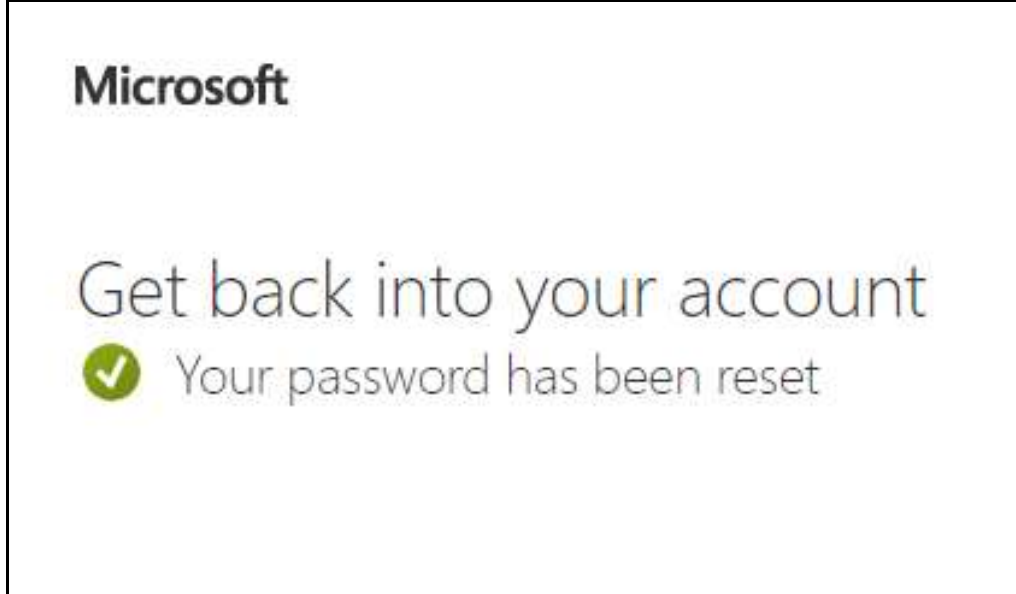

Figure 13: Microsoft SSPR – Password reset confirmation

You can now go back to the SIS [MyCollege.laccd.edu](https://mycollege.laccd.edu) sign on page and login using your new password.