Information Technology: SAP Account Access/HR

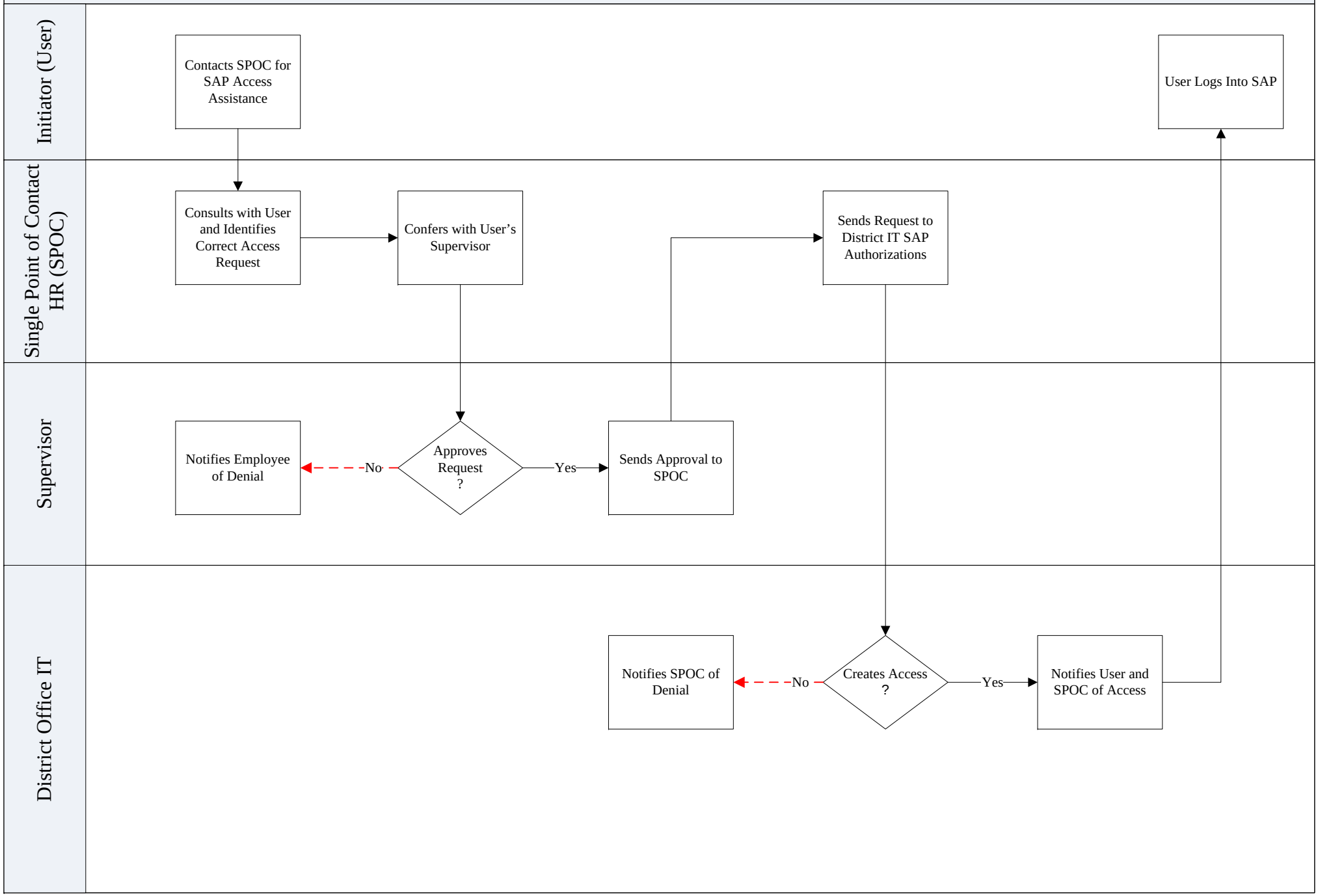

Sept 5 2008