Educational Support Services: New Programs

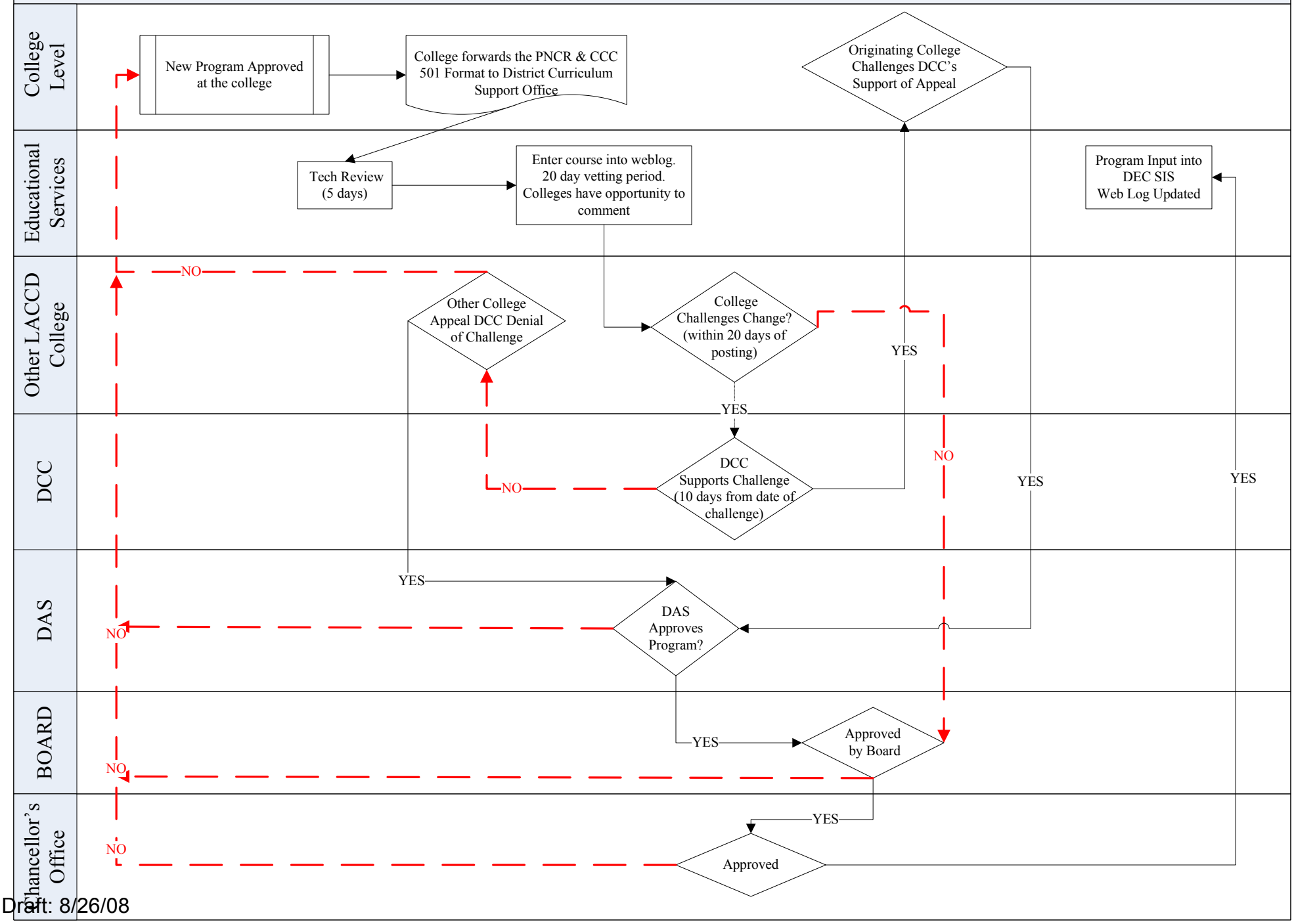

Draft: 8/26/08